

OFFICE COPY

Planning Permit No. A/006470/24/2003
APPROVED
 SUBJECT TO THE CONDITIONS IN THIS OFFICE LETTER.
 No. 382/10/2003 Date 7-08-2003
 FOR MEMBER SECRETARY
 CHENNAI METROPOLITAN DEVELOPMENT AUTHORITY
 CHENNAI - 600 008.

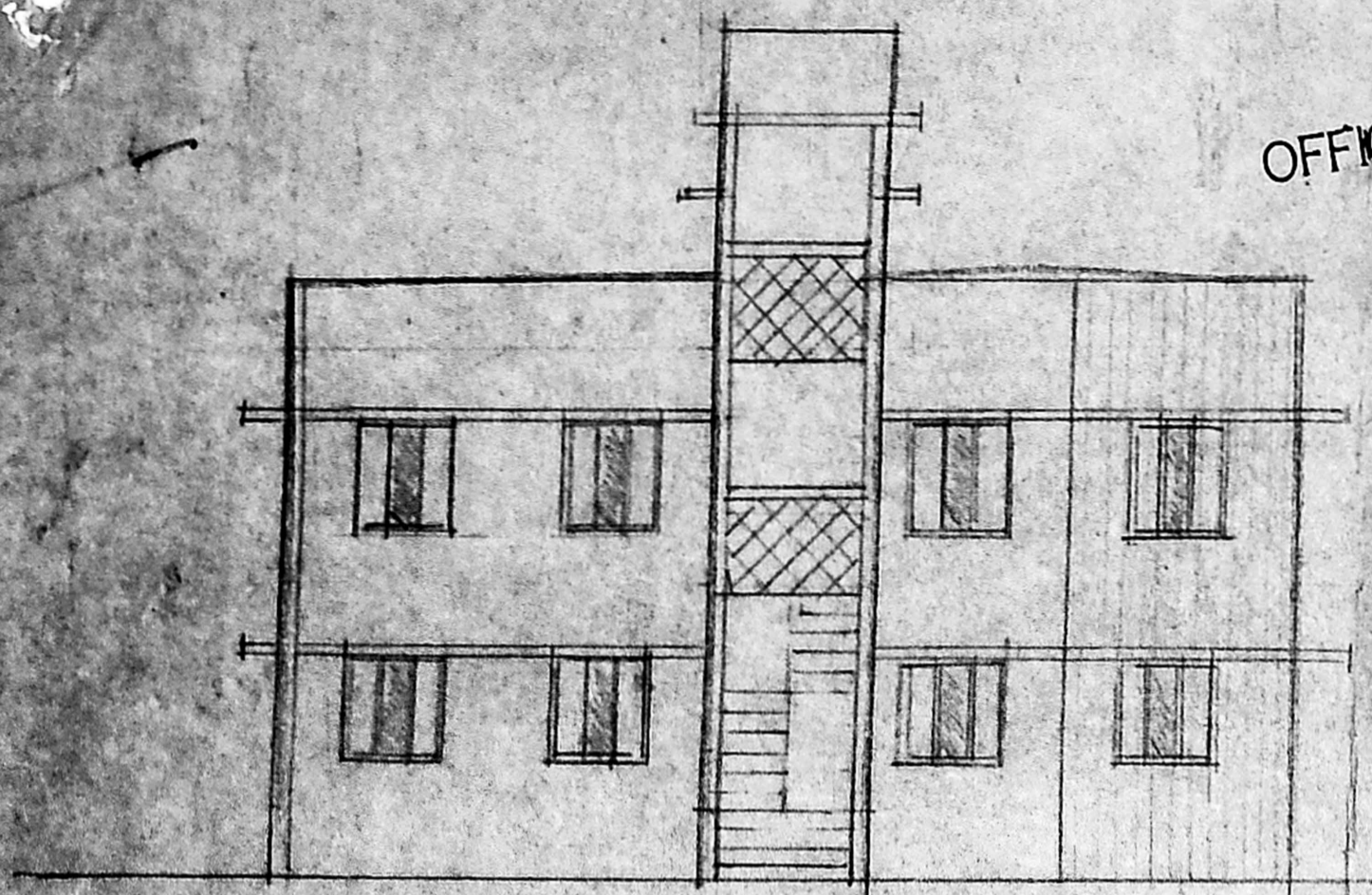

Elevation

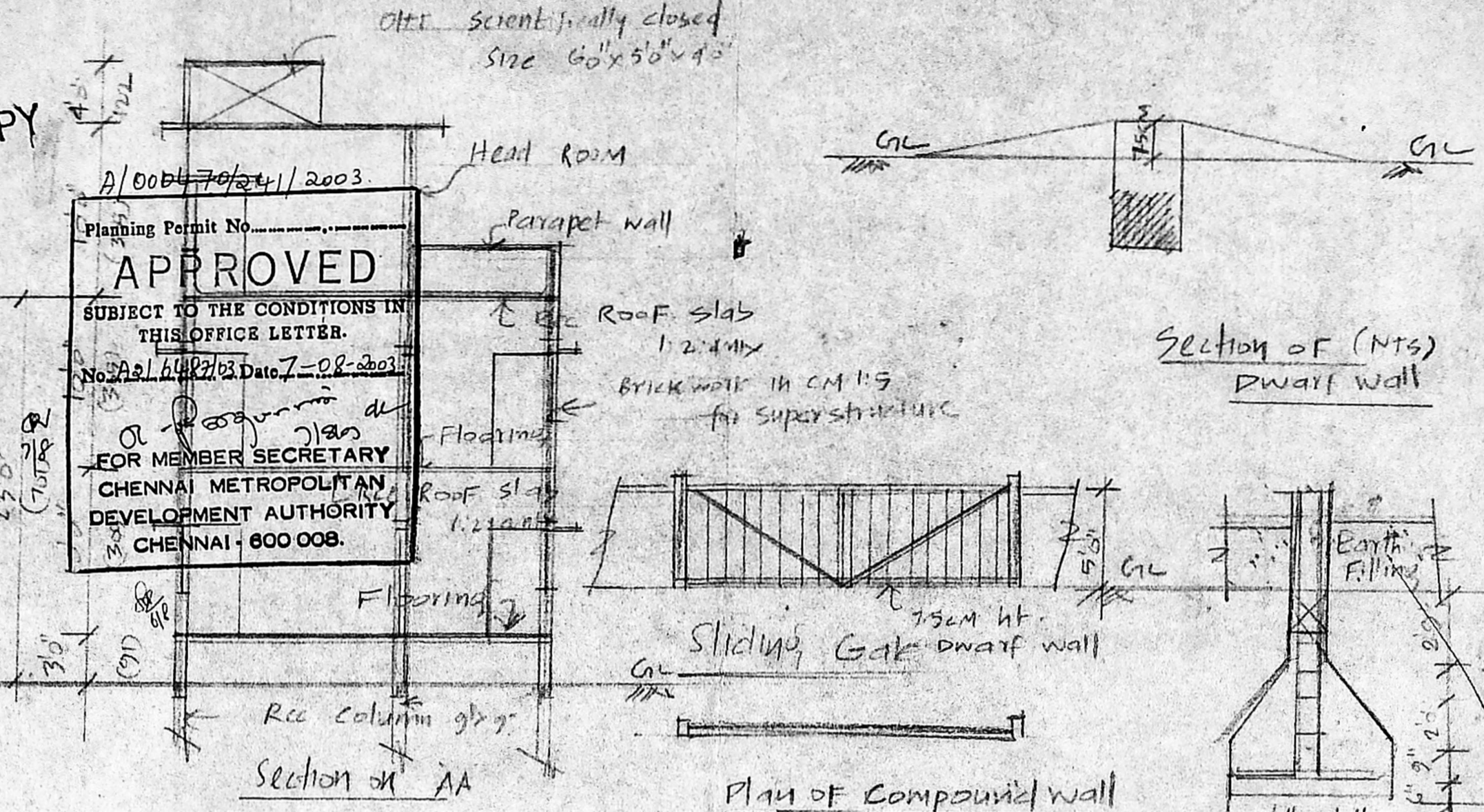

Section of (NTS) Dwarf wall

Plan of Compound wall

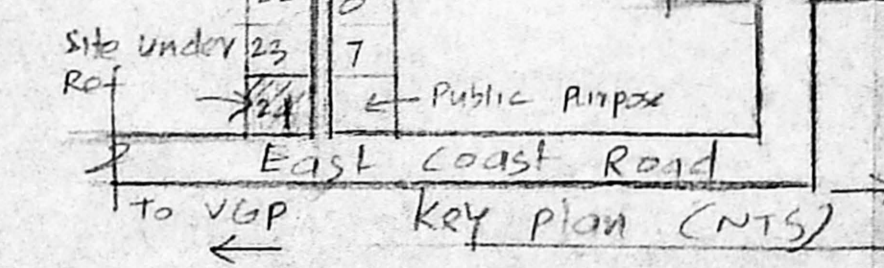

CROSS SECTION AT 'XX' OF compound wall.

EMDA "A" CHANNEL
 C. No. 18/6487/03
 Scrutiny Plan / Revised Plan
 P. A. I.

Plan showing Proposed Residential Building at plot NO: 24 SNO: 252/53, NATESAN COLONY, KOTTIVAKKAM VILLAGE, TAMBARAM TALUK, CHENNAI
 SCALE 1" = 8'0" (1:100)

Reference

- D - DOOR - 3'3" x 7'0"
- D₁ - do - 3'0" x 7'0"
- D₂ - do - 2'6" x 6'6"
- W - WINDOW - 5'0" x 4'6"
- W₁ - do - 4'0" x 4'6"
- W₂ - do - 3'6" x 4'6"
- V - Ventilator - 3'0" x 2'0"
- J - RCC Jally - 6'0" x 4'6"

AREA DETAILS

- Plot Extent - 2620 SFT (243.41 M²)
- G Floor Area - 1134 SFT (105 M²)
- F Floor Area - 1134 SFT (105 M²)
- P.C - 43%
- F.S.I - 0.86 < 1.50

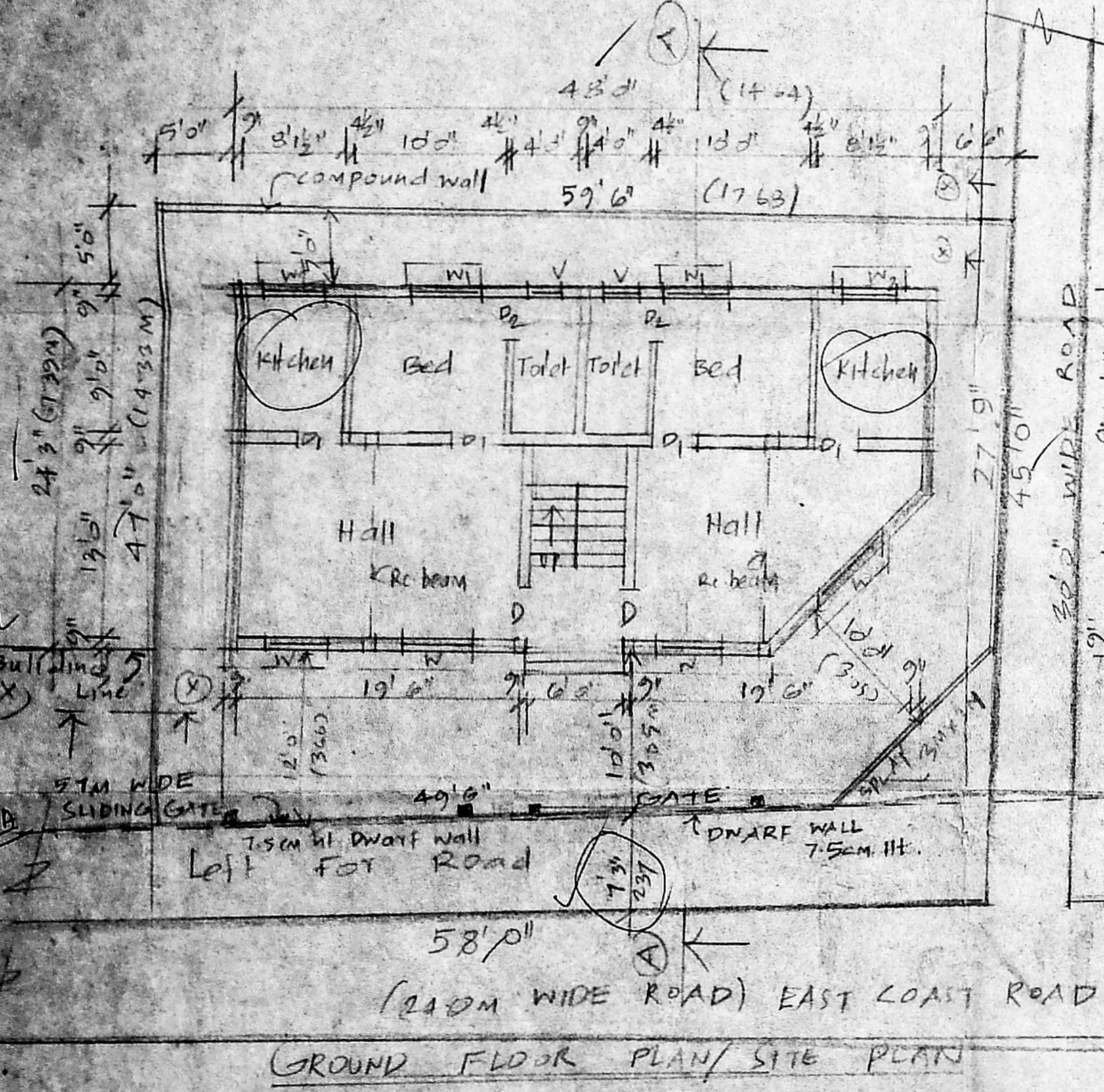

GROUND FLOOR PLAN/SITE PLAN

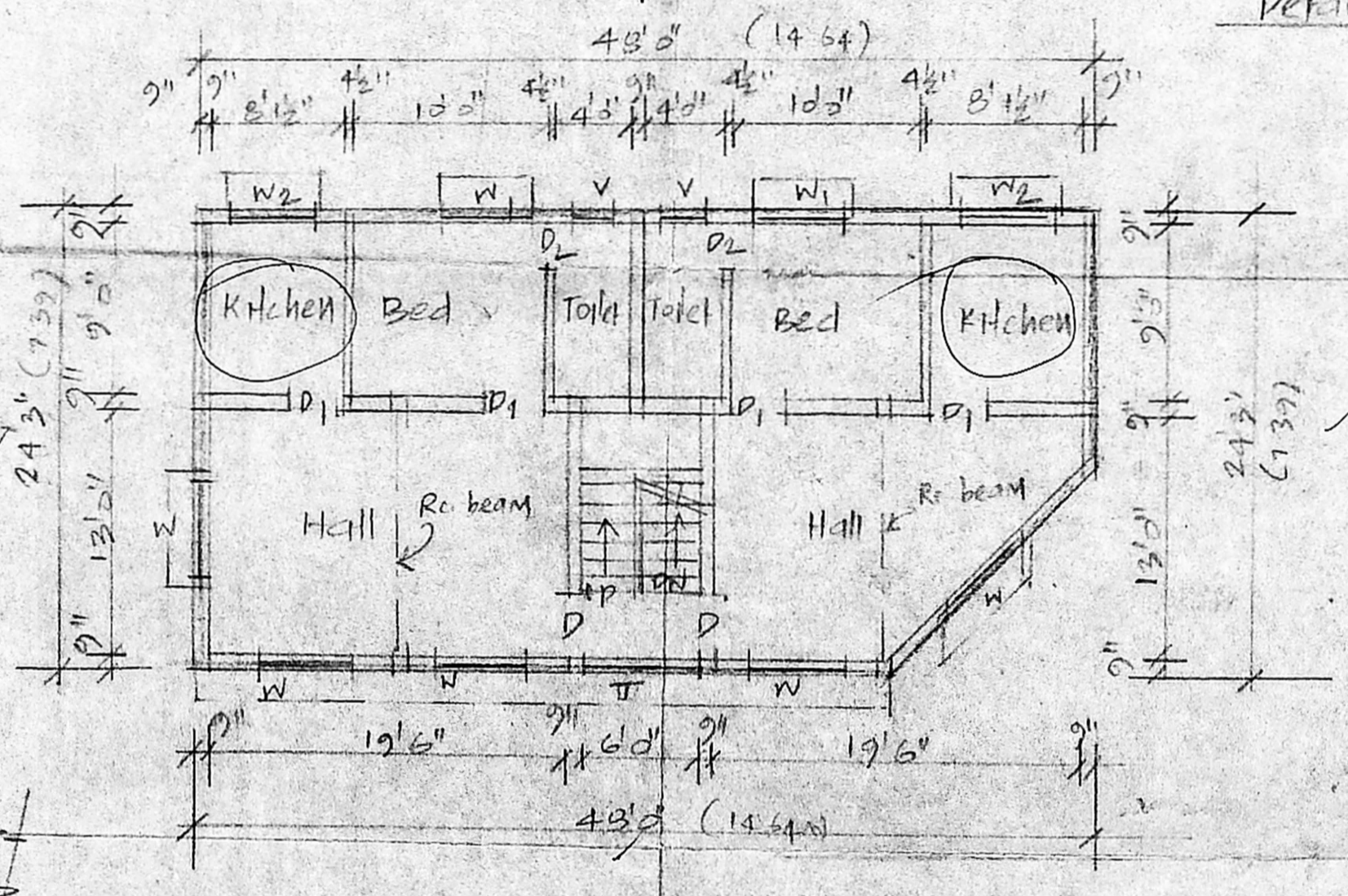

First Floor plan

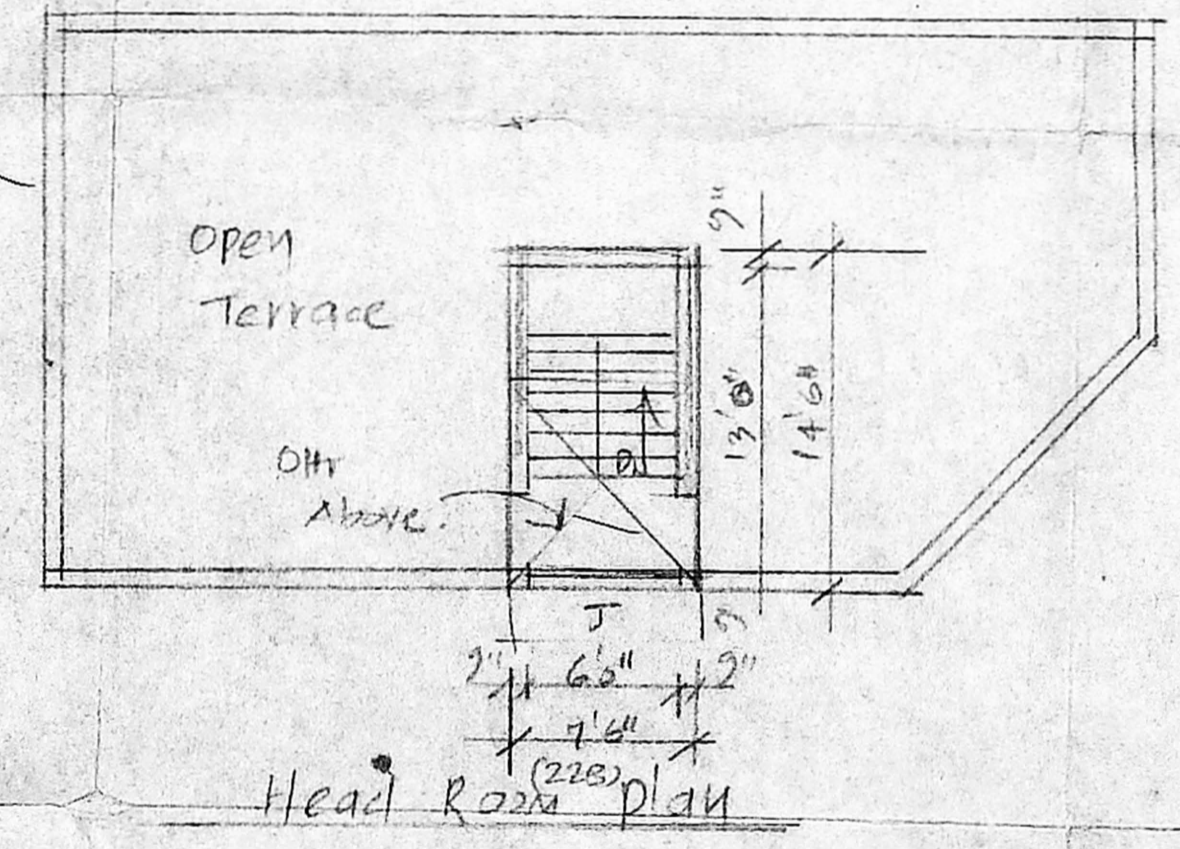

Head Room plan

A. Arunachalam
 A. Arunachalam, D.C.E.,
 THIRUMALA PLANNERS
 CONSULTING CIVIL ENGINEER
 LICENSED SURVEYOR L.S. NO. 5
 NO. 223/A, PALANI ANDAVAR KOIL STREET,
 VADAPALANI, CHENNAI - 600 026.
 OWNER _____ ENGINEER _____ SHNO: 1/2